

TYPICAL COLUMN & FOOTING DETAIL  
NO SCALE

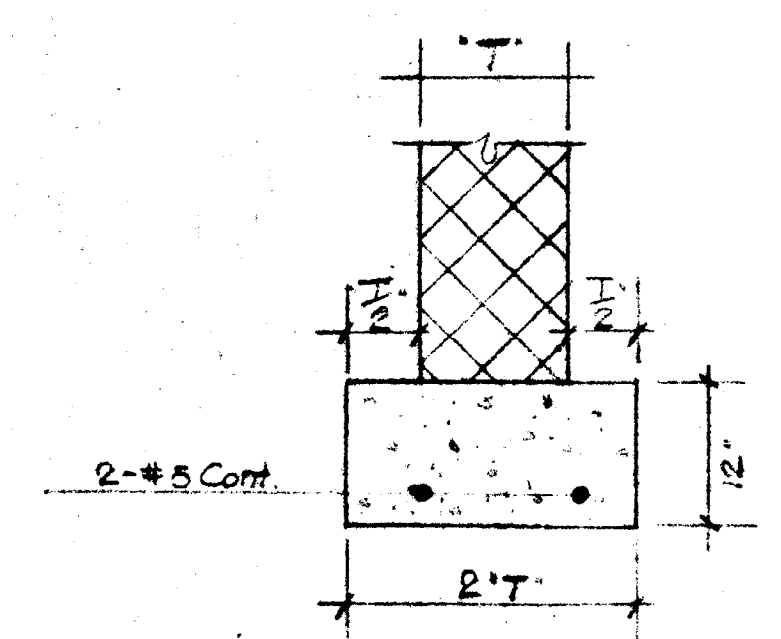

TYPICAL WALL FOOTING  
NO SCALE

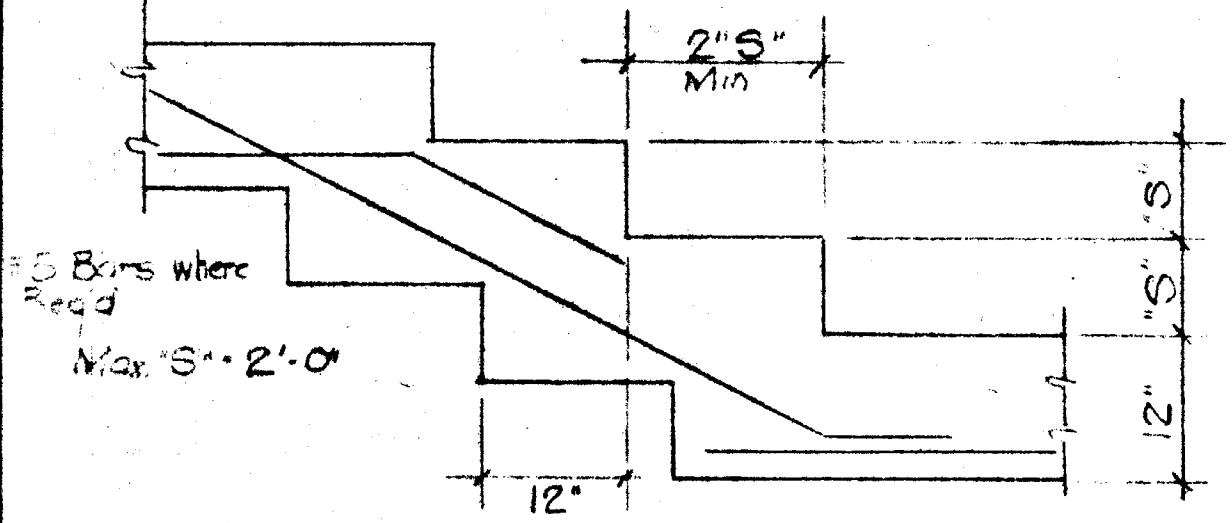

TYPICAL STEP FOOTING  
NO SCALE

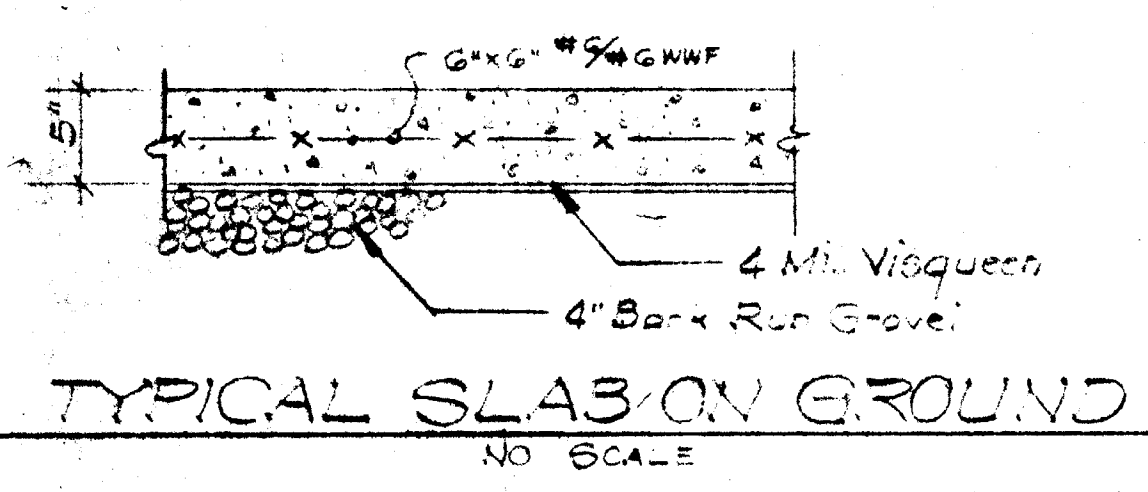

TYPICAL SLAB ON GROUND  
NO SCALE

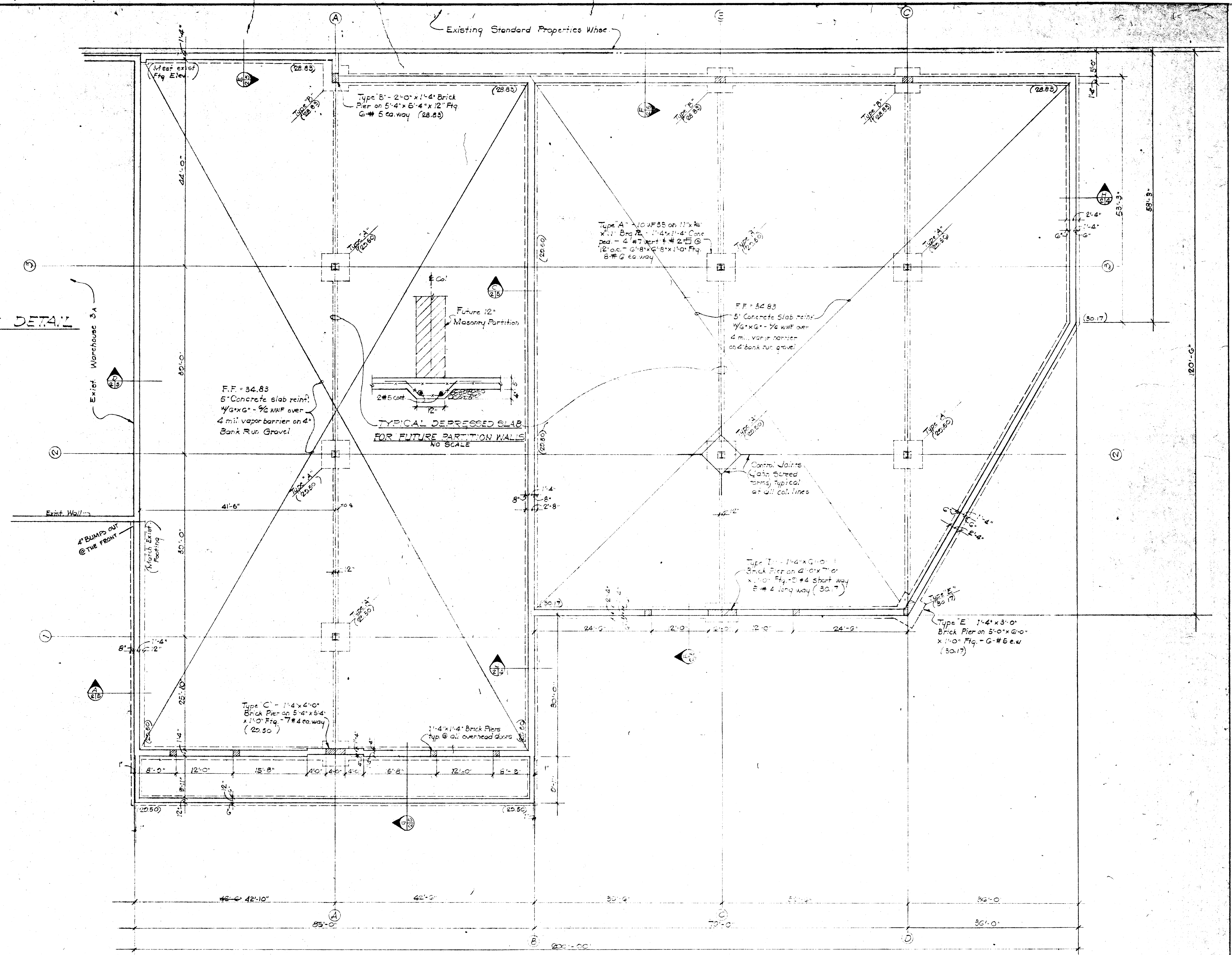

FOUNDATION PLAN 1/8" = 1'-0"

- NOTES:
1. Provide "Lohn" screed forms at all column lines
  2. Top of footing elevation noted thusly (28.50)
  3. Keep all walls braced during construction
  4. Carry brick piers to footings
  5. Provide #9 Duro-wall @ 16' o.c. vert. in all walls
  6. Use "Type M" mortar below grade (#800 psi)
  7. Slabs to be poured in checker-board pattern (500 S.F. Max.)

REVISIONS			<p>PROPOSED WAREHOUSE NO 38 HYATTSVILLE INDUSTRIAL EDMONSTON-PRINCE GEORGES COUNTY, MARYLAND</p> <p><b>MACRIS AND SIMKO</b> CIVIL-STRUCTURAL ENGINEERS 817 SILVER SPRING AVE. SILVER SPRING, MARYLAND 20910 (301) 585-0030</p>
NO.	DATE		

DRAWN BY: DN  
CHECKED BY: JAM  
DATE: 10-2-67  
DRAWING NO: SHEET 201