

MECHANICAL SYMBOLS
 SOIL OR WASTE
 COLD WATER
 HOT WATER
 VENT

ELECTRICAL SYMBOLS
 PANEL
 JUNCTION BOX
 DOWN RUN TO PANELBOARD
 SINGLE-TUBE FLUORESCENT
 WALL MTD. INCANDESCENT

NOTE:
 ENTIRE WAREHOUSE SHALL BE SPRINKLERED IN ACCORDANCE WITH N.F.P.A. PAMPHLET AND ALL APPLICABLE CODES OF PRINCE GEORGES COUNTY. SPRINKLERS SHALL BE RAY SYSTEM.

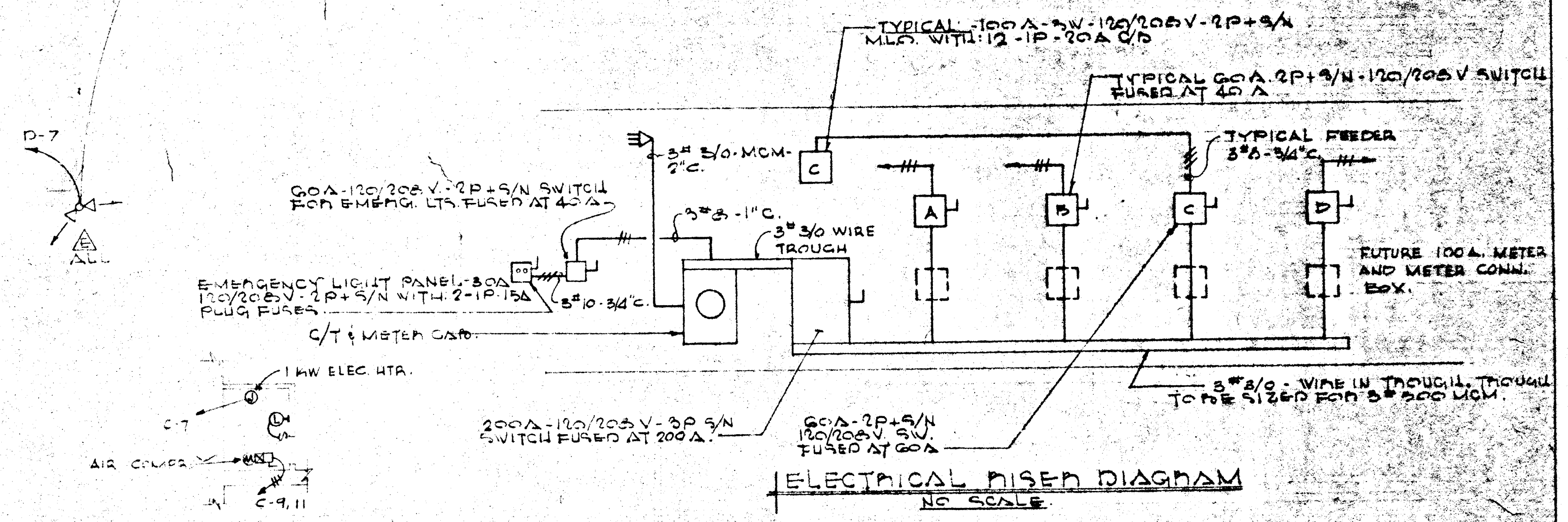
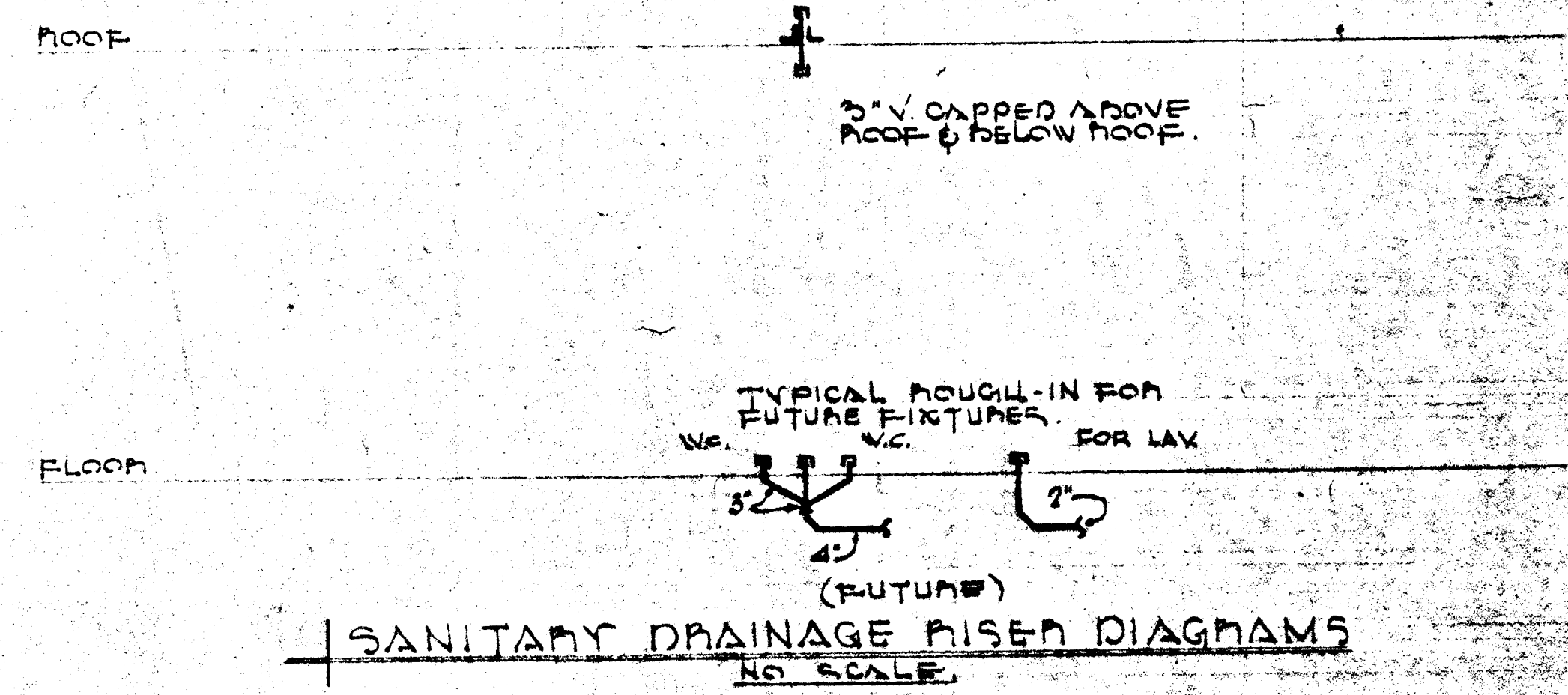

PART PLAN TOILET RM-ELECTRICAL
 SCALE: 1/8" = 1'-0"

ELEC VALVE RM PLAN
 SCALE: 1/8" = 1'-0"

LIGHTING FIXTURE SCHEDULE			
SYMBOL	MANUFACTURER	LAMP	REMARKS
▲	LEGION # 2450-296	2-100W-FL	CEILING MTD. ABOVE BOTTOM OF JOINT
▲	PERFECLITE # P-600	2-25W-I.F.	CEILING OR WALL MTD.
▲	SPALDING # 957	2-250W-I.F.	WALL MTD.
▲	PERECLITE # WP-24	1-100W-I.F.	WALL MTD.
○	ARROW-HART # 111	1-100W-I.F.	" "

PLUMBING CONTRACTOR TO INSTALL & CONNECT TO SHEET METAL DOWNSPOUT SET ABOVE GRADE WITH 4" C.I. PIPE AND EXTEND TO 5 FT FROM BUILDING (TYPICAL OF 4)

FLOOR PLAN
 SCALE: 1/8" = 1'-0"



PROPOSED
WAREHOUSE No 3B
 HYATTSVILLE INDUSTRIAL
 EDMONSTON-PRINCE GEORGES COUNTY, MARYLAND

REVISIONS		DRAWN BY	CHECKED BY
NO	DATE		

MACRIS AND SIMKO
 CIVIL-STRUCTURAL ENGINEERS
 817 SILVER SPRING AVE.
 SILVER SPRING, MARYLAND 20910 (301)585-0070

DATE: 12-20
 DRAWING NO: