

ROOF FRAMING PLAN
 Notes: 1. All roof framing shall be 12" x 12" round top columns with 12" x 12" round top joists. 2. All roof framing shall be 12" x 12" round top columns with 12" x 12" round top joists. 3. All roof framing shall be 12" x 12" round top columns with 12" x 12" round top joists. 4. All roof framing shall be 12" x 12" round top columns with 12" x 12" round top joists. 5. All roof framing shall be 12" x 12" round top columns with 12" x 12" round top joists.

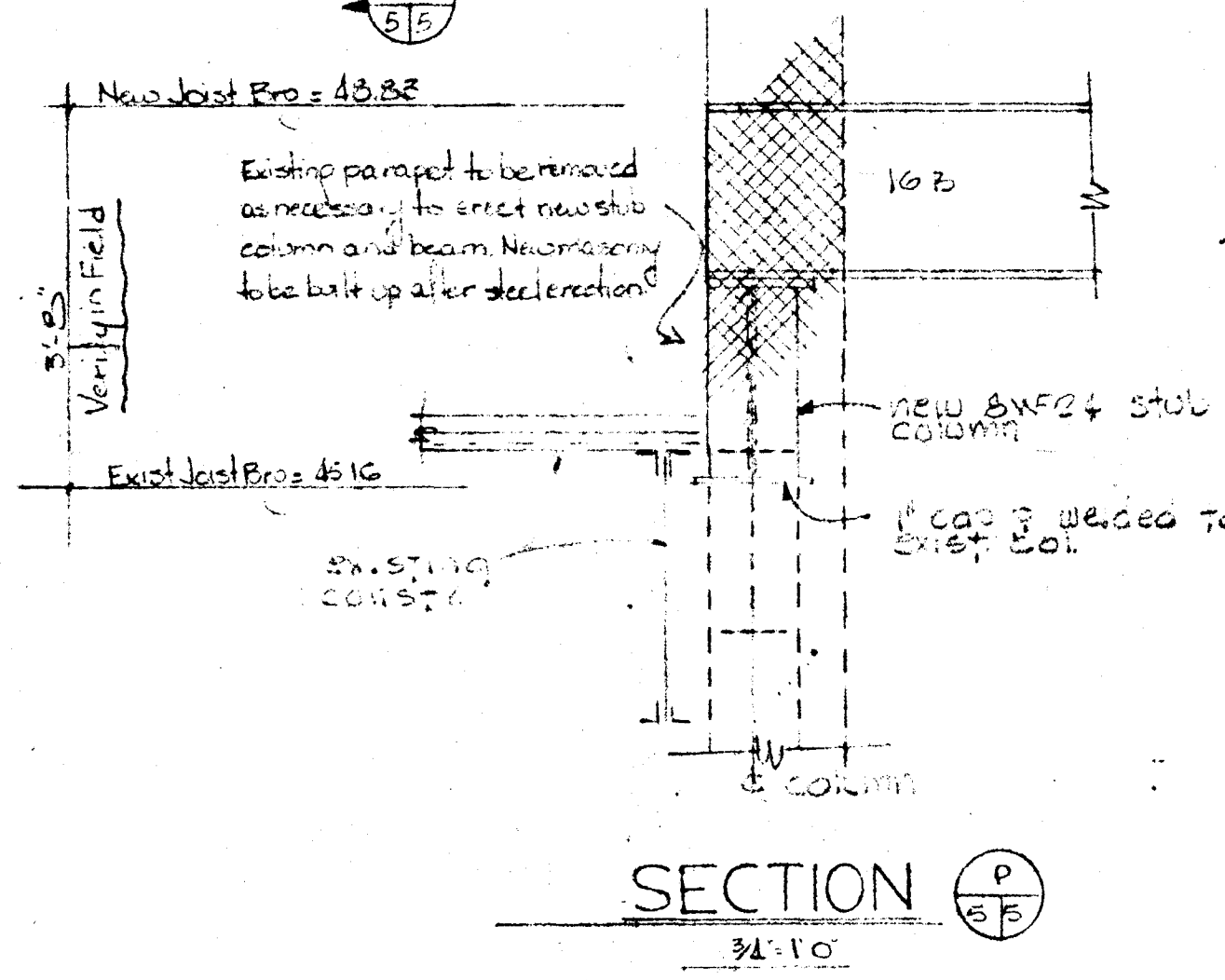

EXISTING COLUMN EXTENSION DETAILS

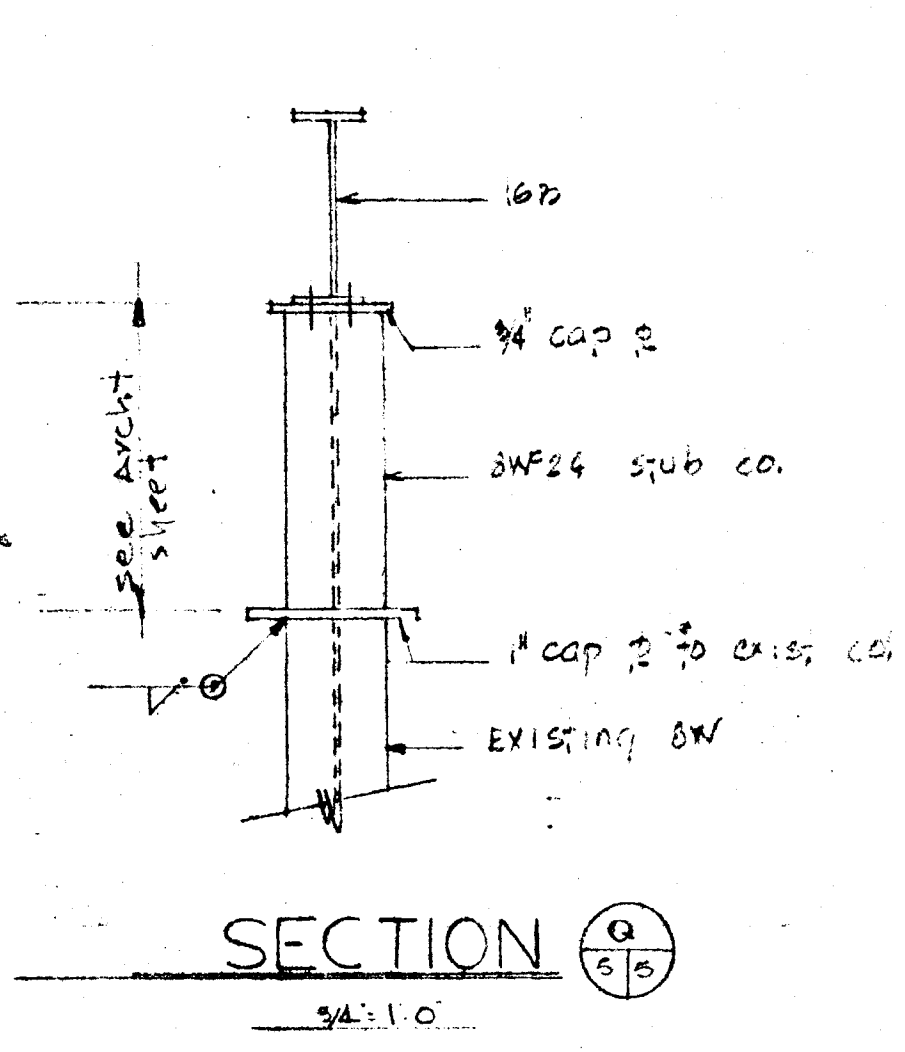
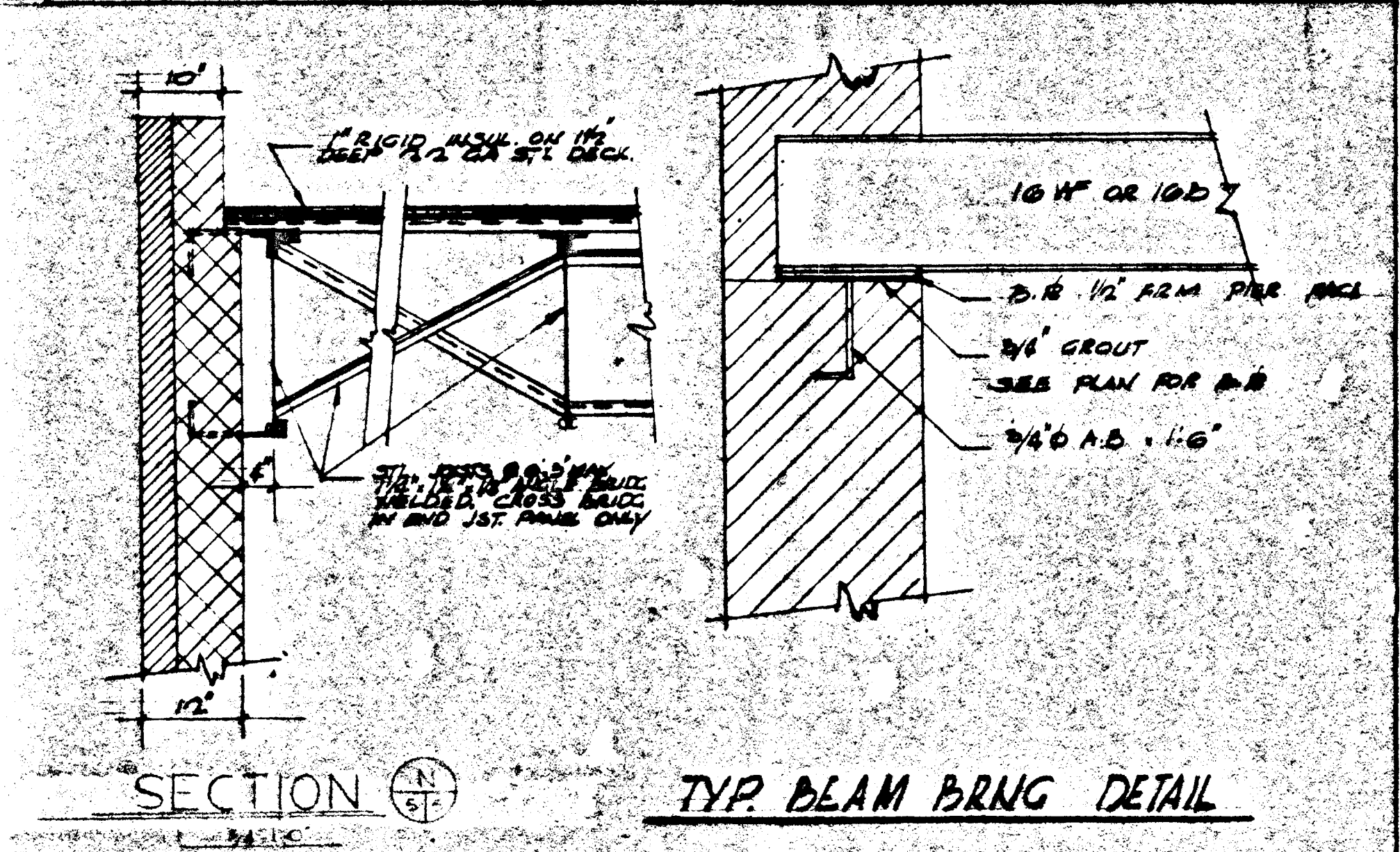
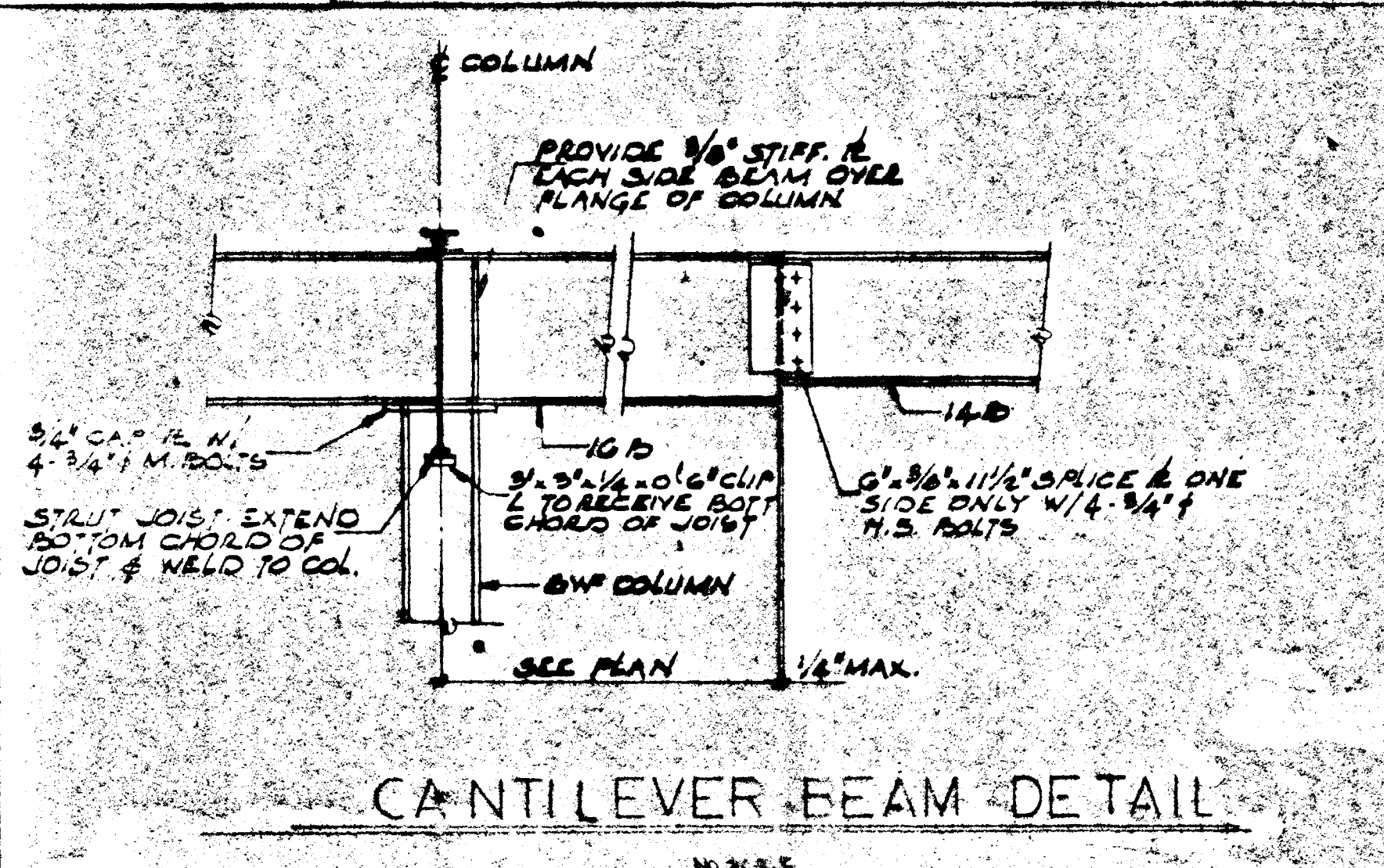
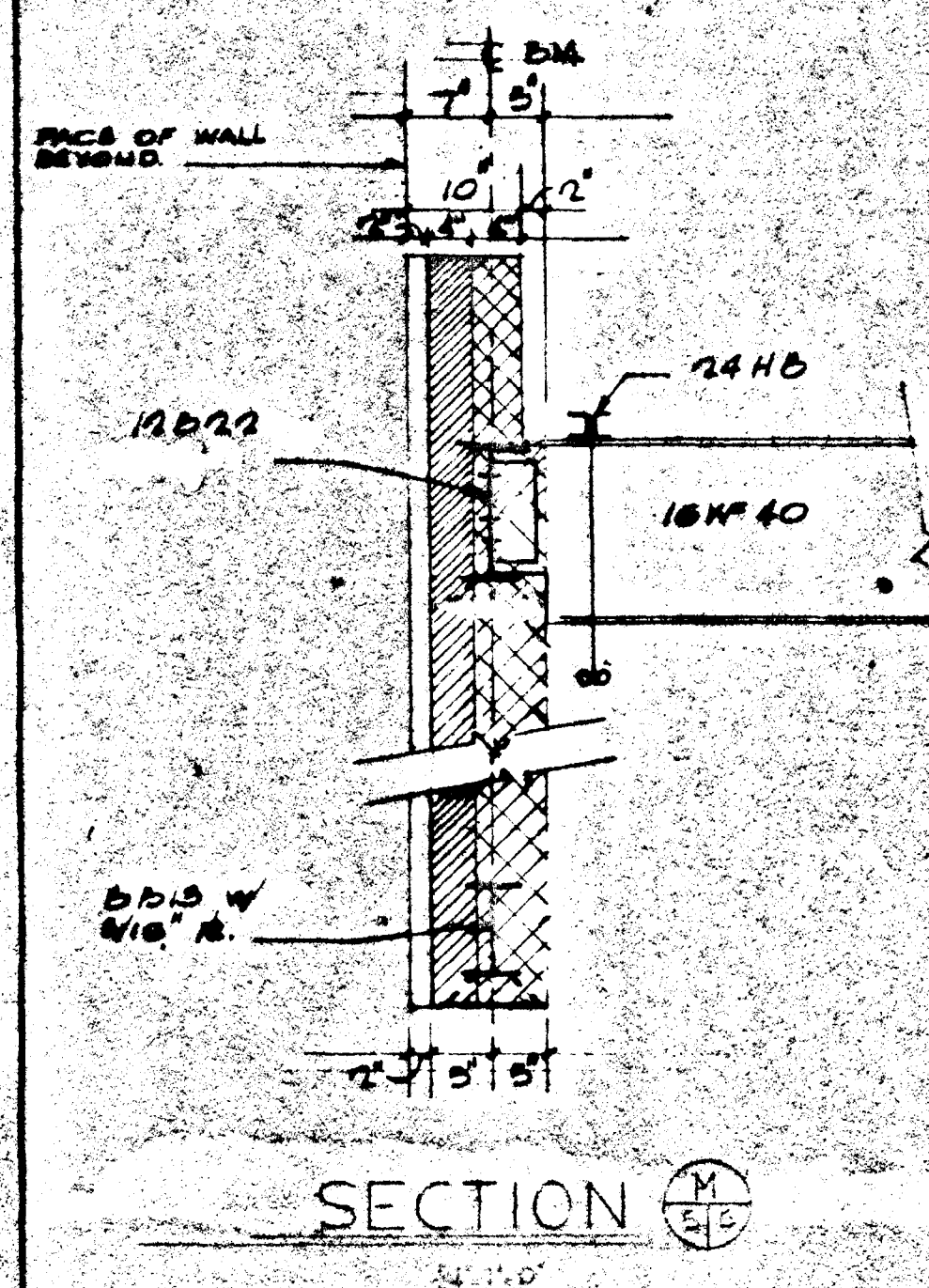
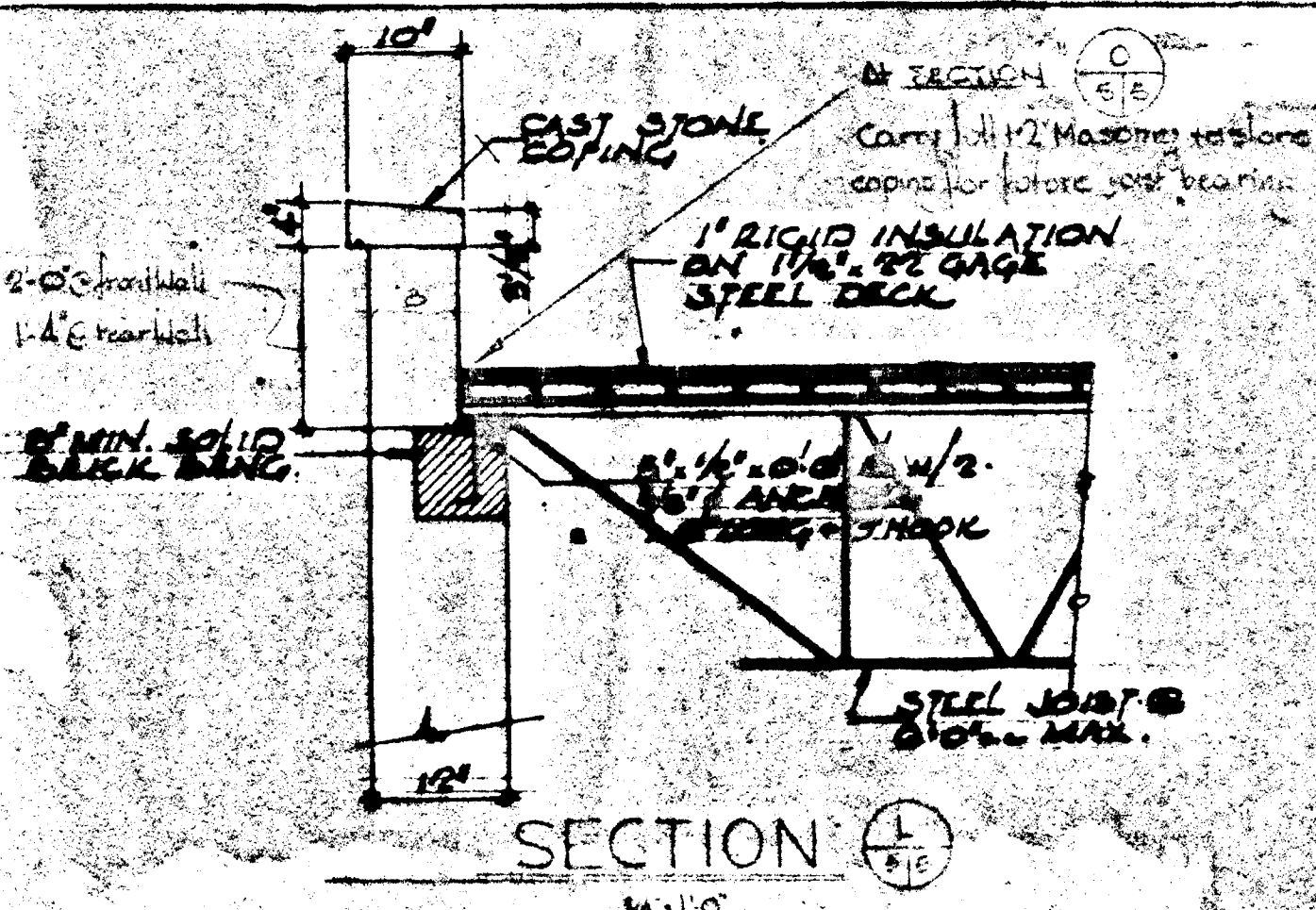
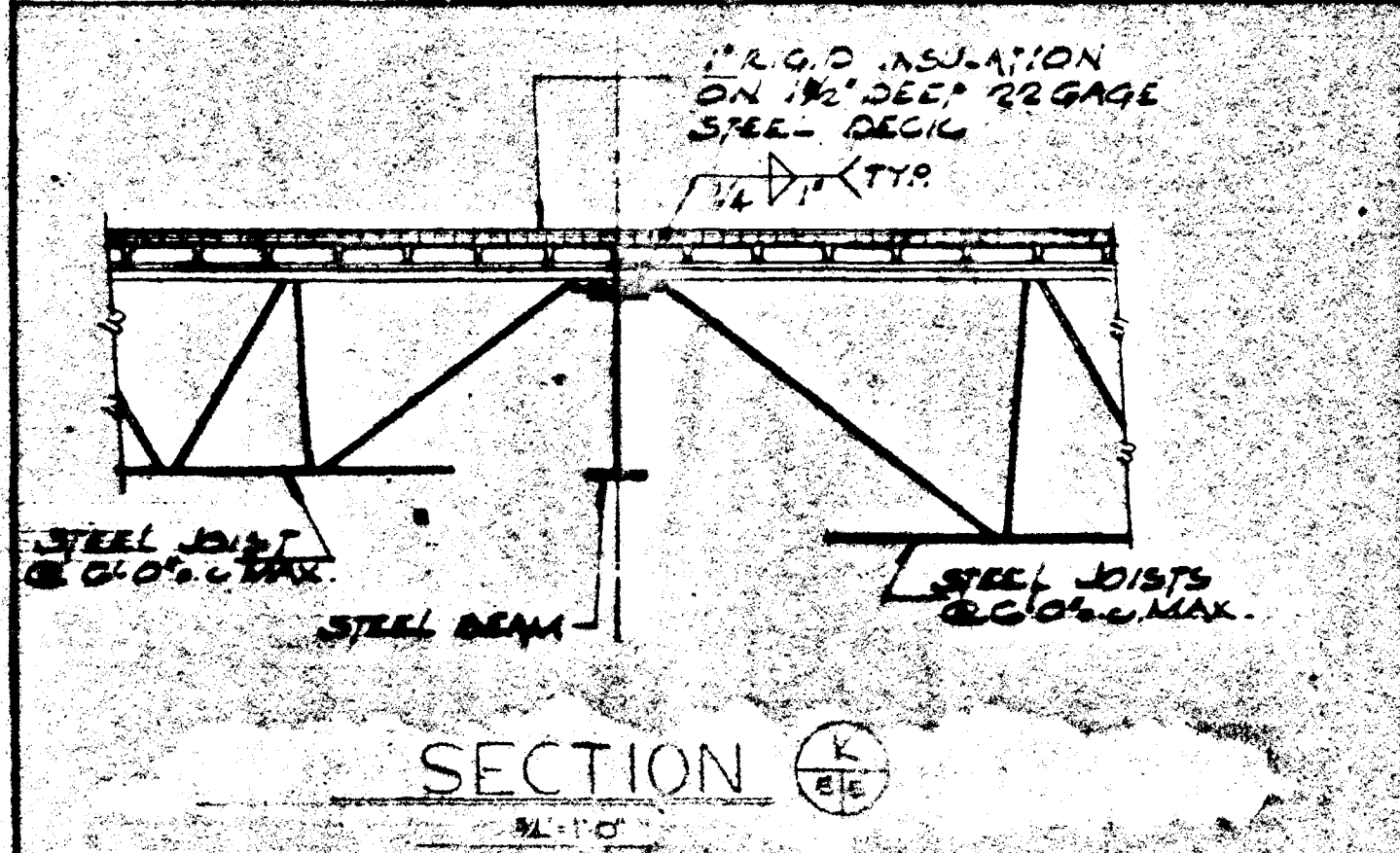
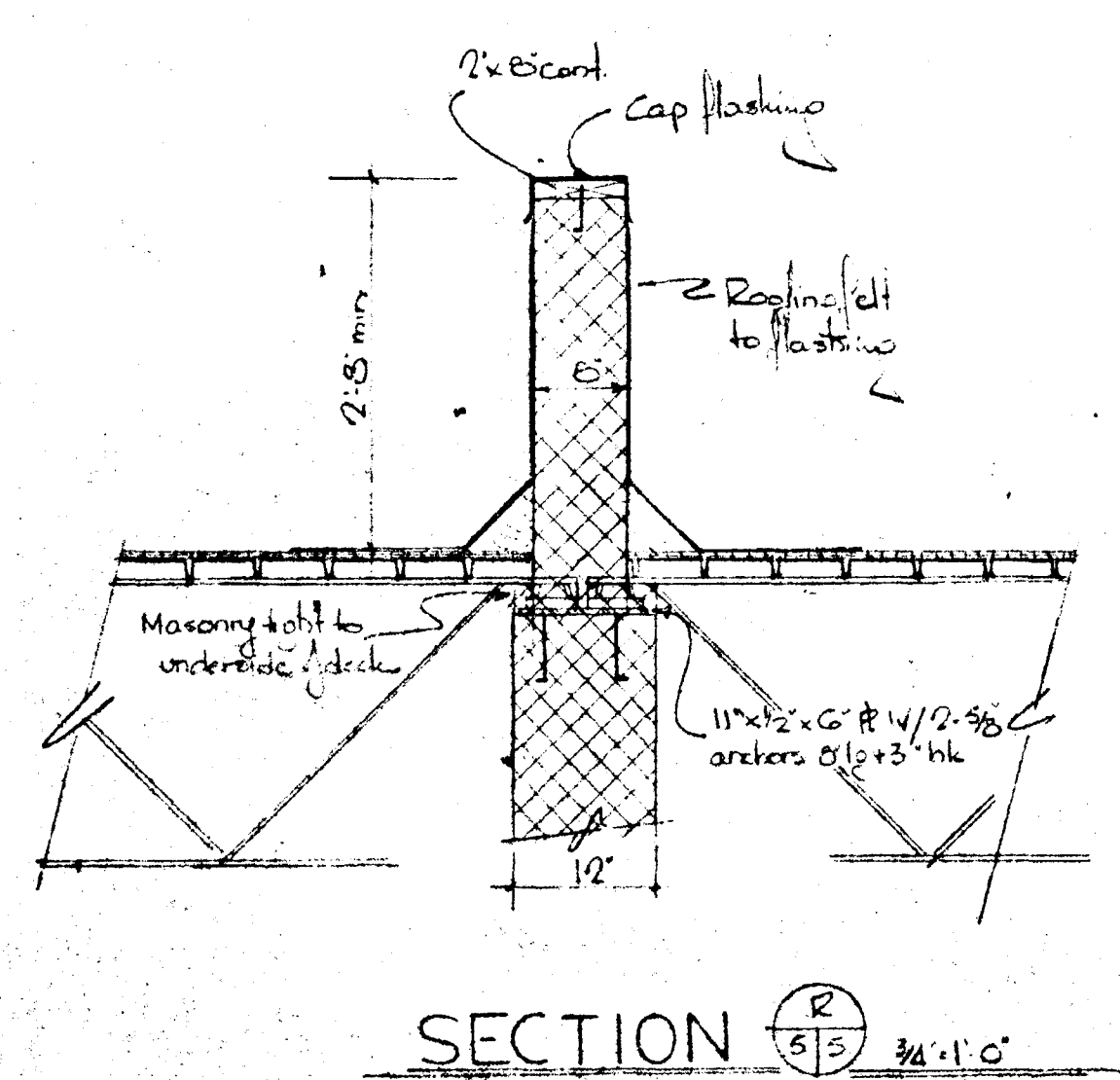

Note: At Right End of Wall carry all 12" masonry wall to underside of stone cap for future wall.

REVISIONS		PROPOSED WAREHOUSE NO. 3A	
1	2/1/78	MARTIN INDUSTRIAL CONSULTING ENGINEERS	MACRIS AND SIMKO CONSULTING ENGINEERS
2	2/1/78	2048 UNIVERSITY BLVD. E. ADOLPHI, MARYLAND	817 SILVER SPRING AVE. SILVER SPRING MD.
3	2/1/78		
4	2/1/78		
5	2/1/78		