

GROUND FLOOR and FOUNDATION PLAN 15'-0"
 NOTE: Top of footing elev. 30.17
 1. ALL WALLS TO BE CONSTRUCTED WITH 10,000 PSI CONCRETE
 2. ALL WALLS TO BE REINFORCED WITH #4 BARS @ 12" O.C.
 3. ALL WALLS TO BE FINISHED WITH 1/2" PLASTER OVER 1/2" GYPSUM BOARD
 4. ALL WALLS TO BE PAINTED WITH 2 COATS OF EXTERIOR GRADE PAINT
 5. ALL WALLS TO BE PROTECTED WITH 2" POLYURETHANE FOAM INSULATION
 6. ALL WALLS TO BE FINISHED WITH 1/2" GYPSUM BOARD OVER 1/2" PLASTER
 7. ALL WALLS TO BE FINISHED WITH 1/2" GYPSUM BOARD OVER 1/2" PLASTER
 8. ALL WALLS TO BE FINISHED WITH 1/2" GYPSUM BOARD OVER 1/2" PLASTER
 9. ALL WALLS TO BE FINISHED WITH 1/2" GYPSUM BOARD OVER 1/2" PLASTER
 10. ALL WALLS TO BE FINISHED WITH 1/2" GYPSUM BOARD OVER 1/2" PLASTER

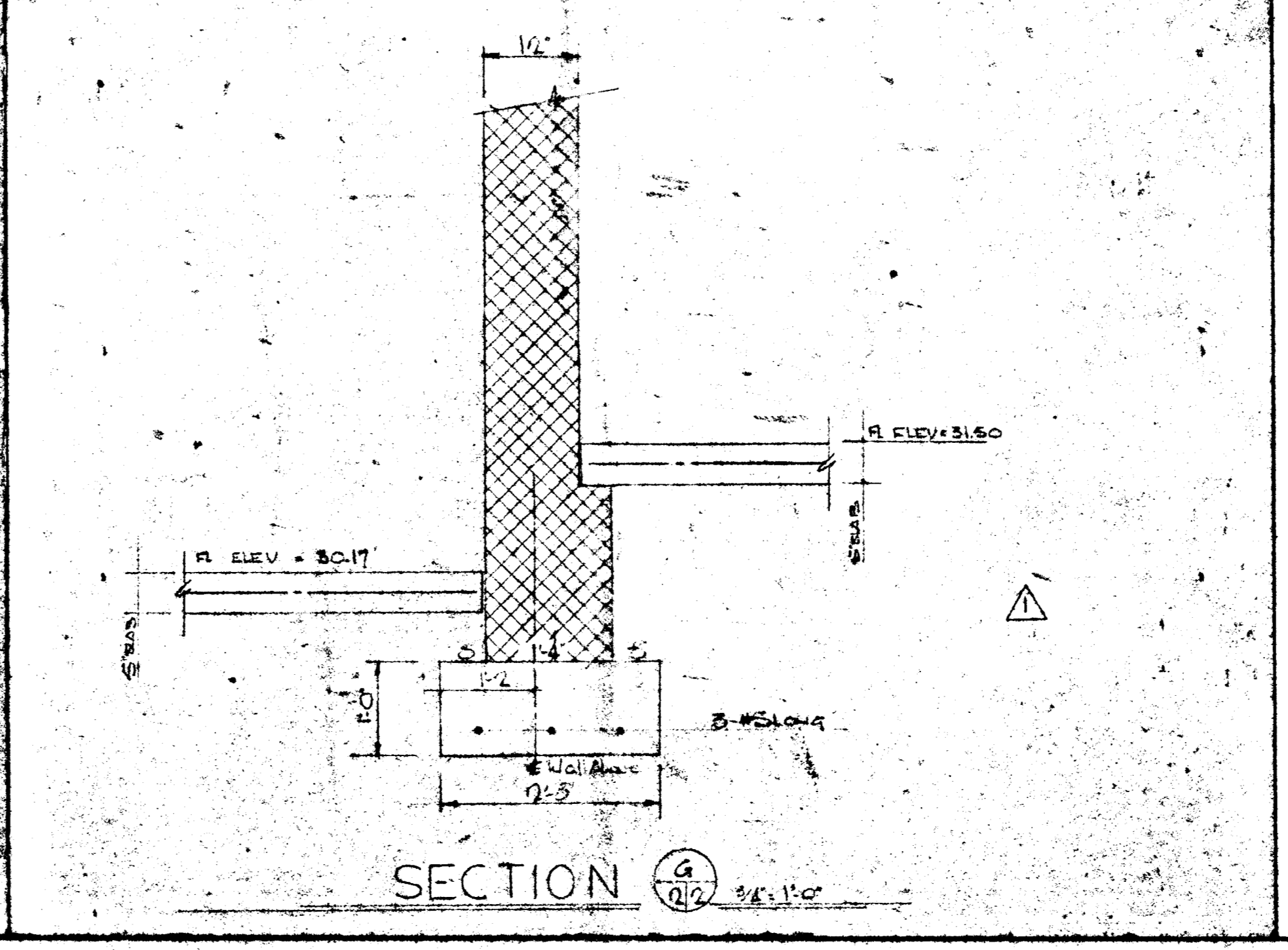
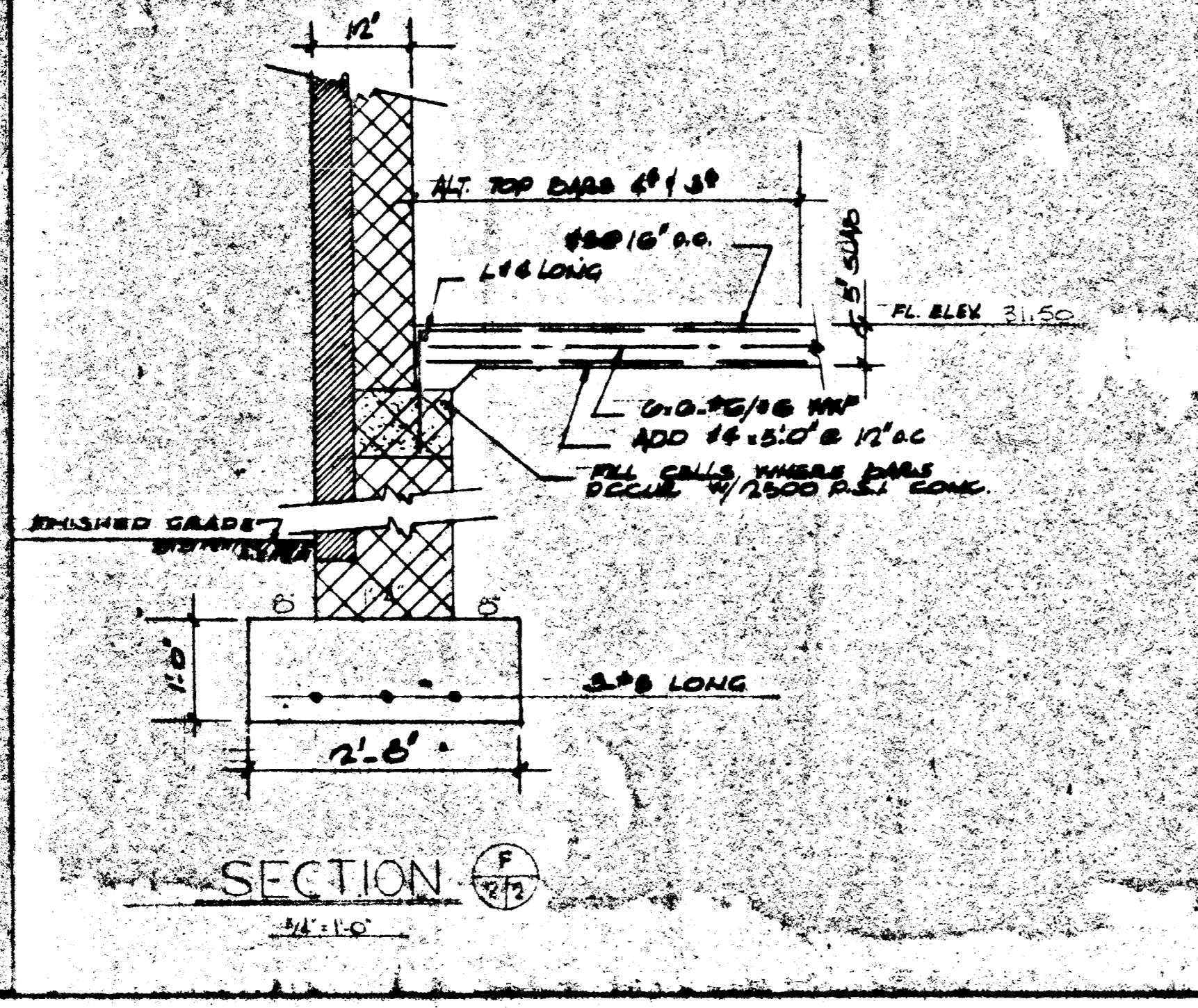
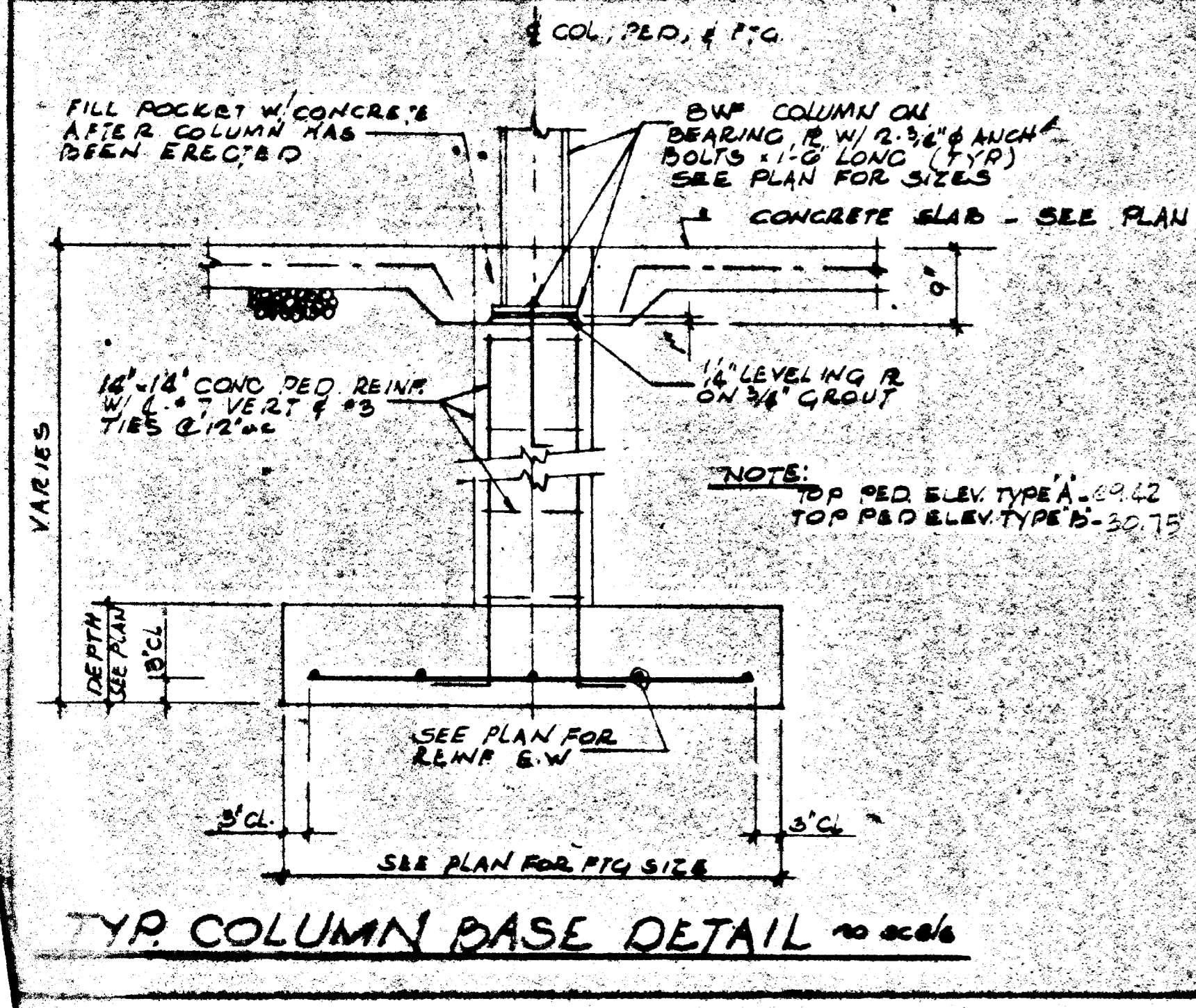
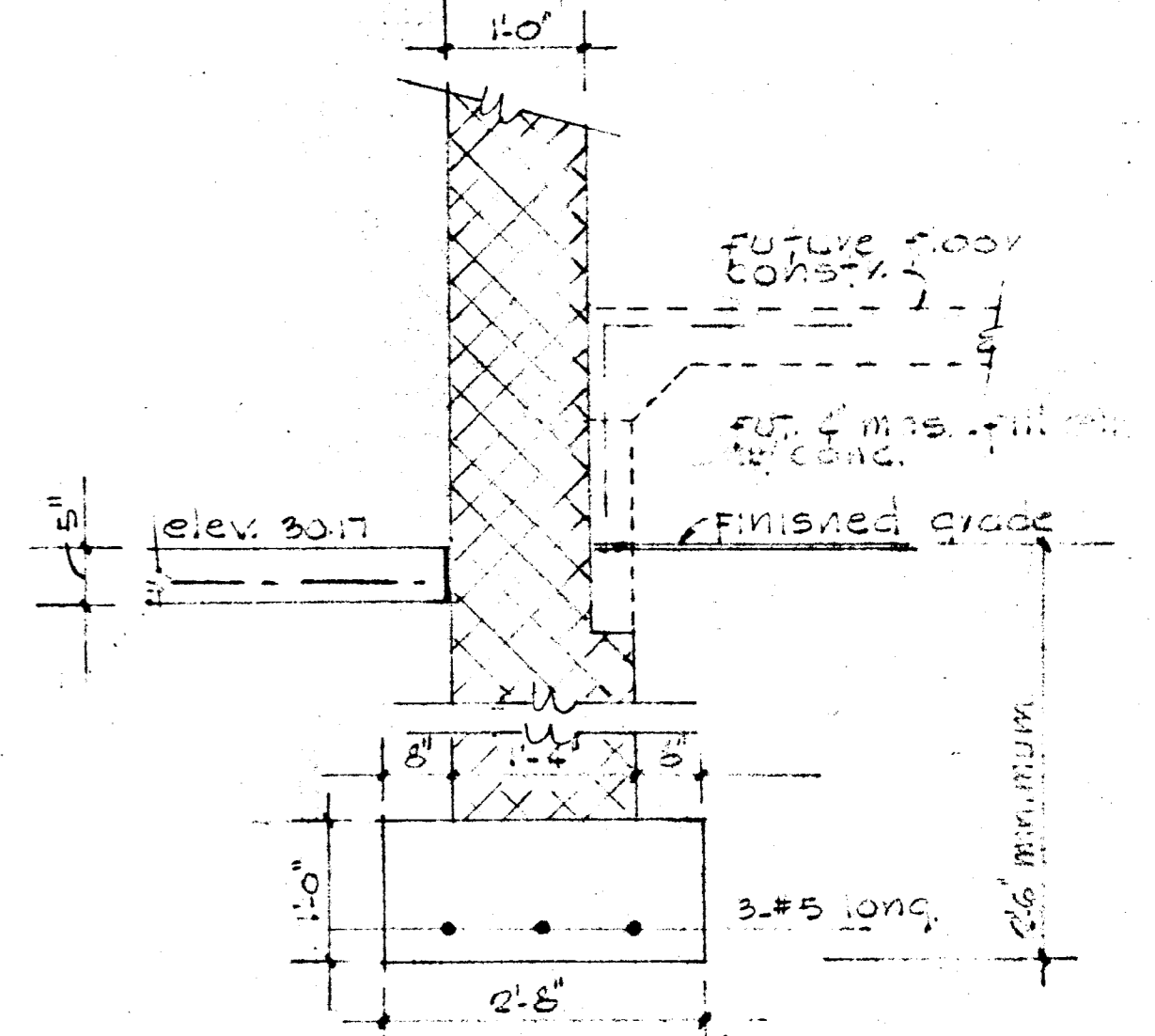
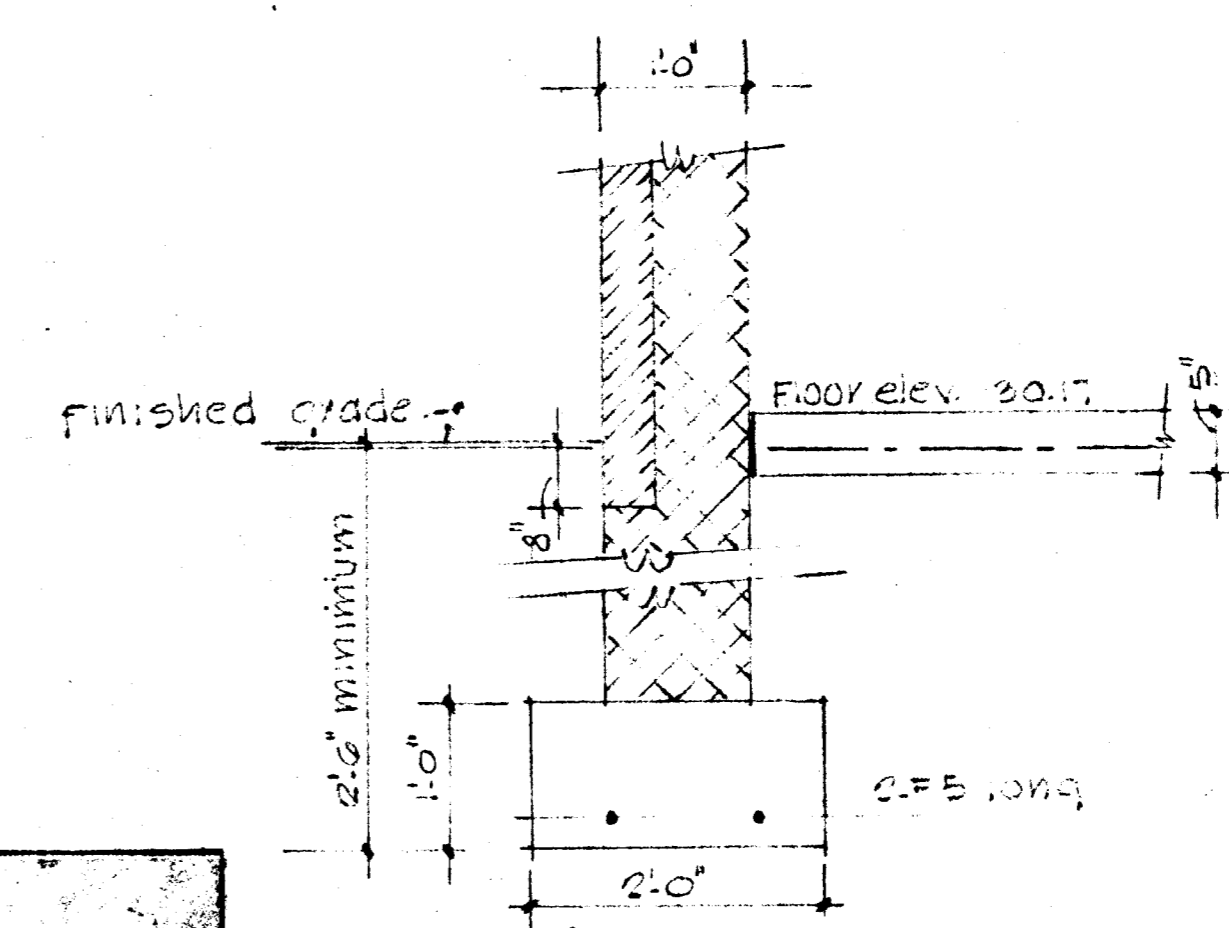
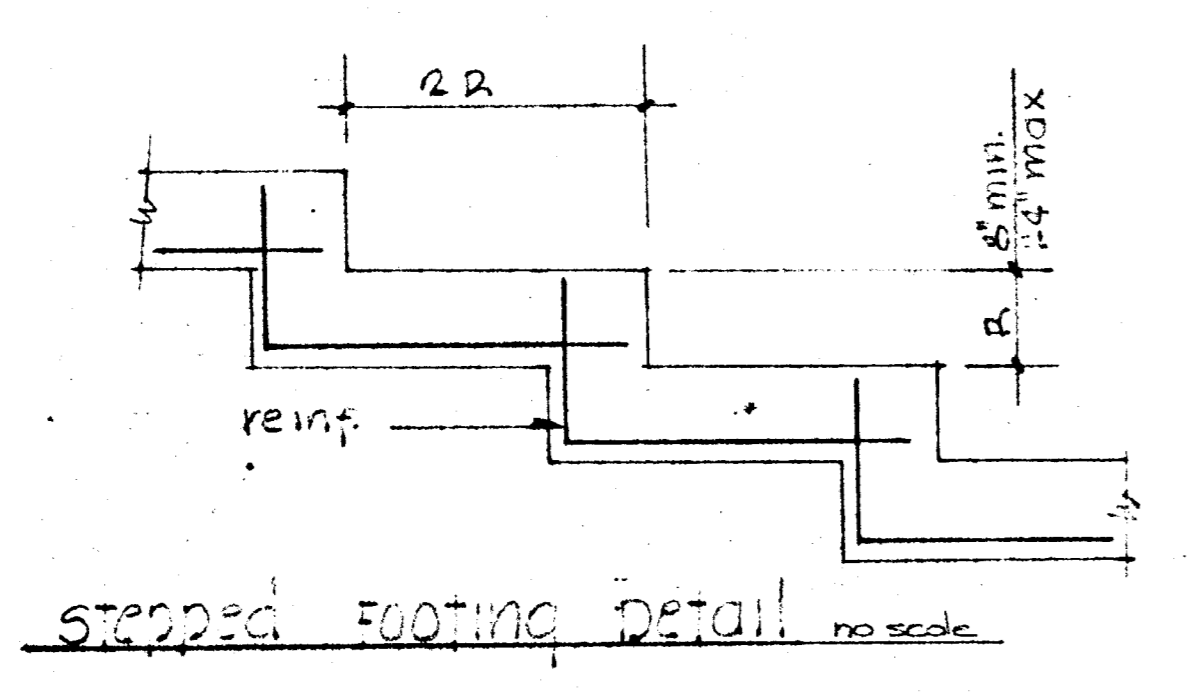
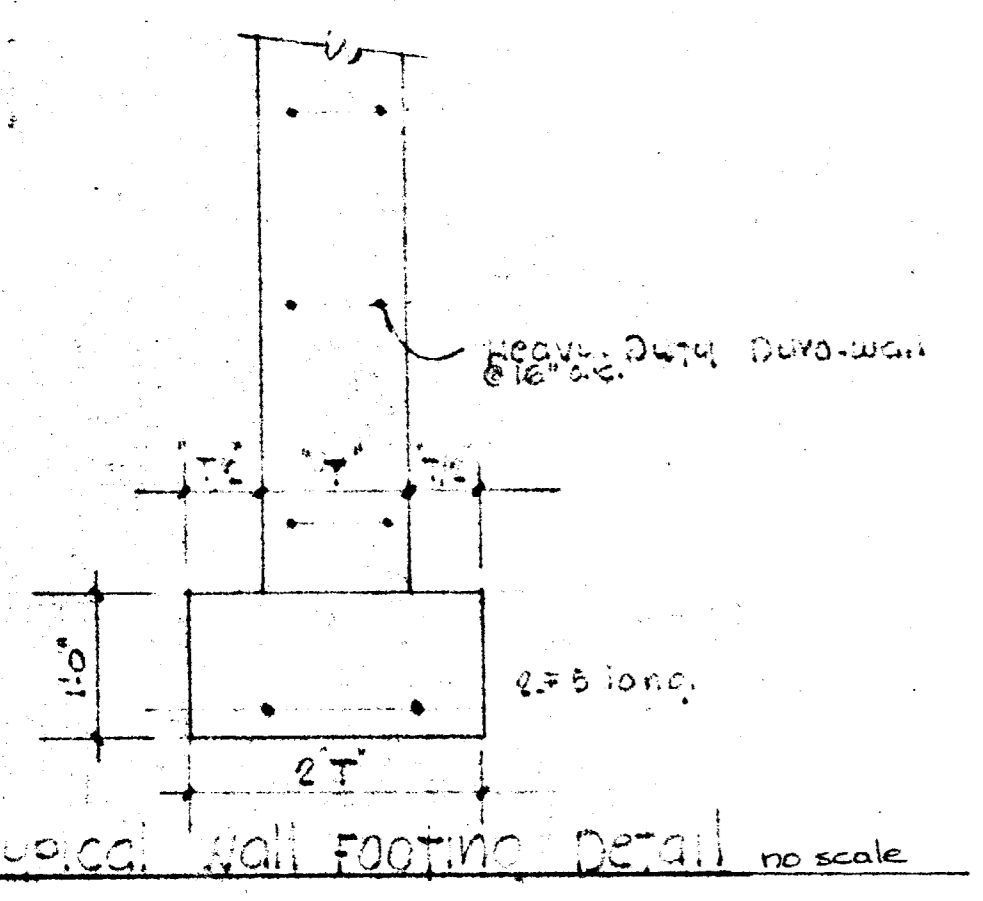

WAREHOUSE NO. 3			
KENTVILLE INDUSTRIAL			
KENTVILLE INDUSTRIAL			
KENTVILLE INDUSTRIAL			
KENTVILLE INDUSTRIAL			
MARTIN INDUSTRIAL PARK VENTURE 3045 University Blvd E. Adelphi, Maryland		MACRIS AND SIMKO Consulting Engineers 317 Silver Spring Ave. Silver Spring Md.	
SHEET NO. 12		DATE 11-1-68	